

Grundøvelser til 12 tonearter

eksempel c-dur.

Øvelserne spilles med tre typer frasering. Se eksempel s. 2

1

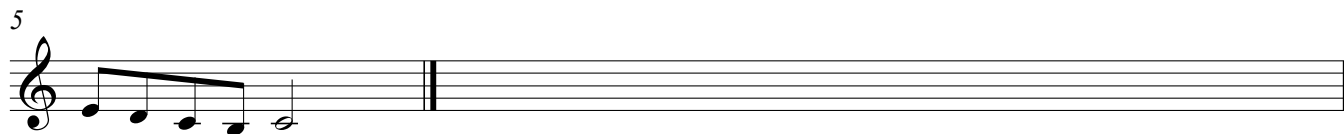

2

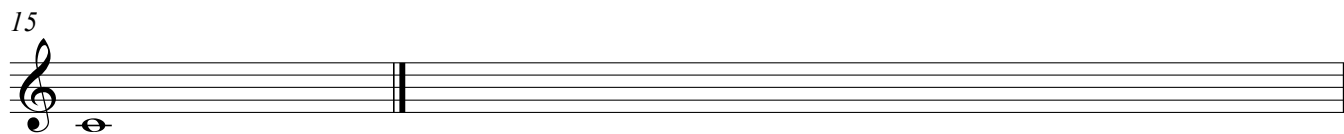

3

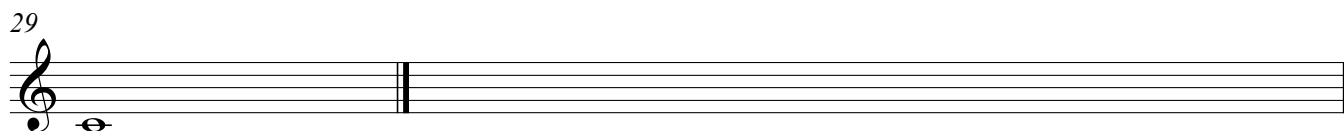

4

2

Legato

39

43

Portamento

45

49

Jazz-frasering

51

55
